



Game Day ~ Art Play! Fundraiser

Organized by Shannon Lee Rae & the Sooke Fine Arts Society

Information for Artists

Artists! You are invited to be part of an exciting new fundraising concept, developed by SFAS Design Lead, Shannon Lee Rae, to support the programs of our 40th anniversary Sooke Fine Arts Show in 2026.

Event Summary

The event is based around a homegrown variation on the classic boardgame "Masterpiece". However, instead of famous paintings from the National Gallery of London the game will feature **YOUR** works of art for the game board pieces!

Artist Involvement

To be part of this fundraiser, you can:

1. Submit 4x6 photo card "Game Pieces" of your work (*promotional opportunity*)
2. Submit Auction Items for sale (*promotional & sales opportunity*)

Selection

This is a **non-juried** call, and submissions will be accepted on a first come / first served basis.

1. Submitting Photo Card Game Pieces

Requirements

- Each artist can submit a minimum of 1 set (2 identical cards) of 4x6 photo cards of a piece of your work (any type of photo paper)
- Each artist can submit up to 5 sets
- The photo cards must be received before Thursday, April 2
- Questions? Please contact [Shannon Lee Rae](mailto:fundraiser@sookefinearts.com) (fundraiser@sookefinearts.com)

Process

1. Confirm your intention to submit through the online submission form:

[Apply Here](#)

2. Create and print your work

- a. Attach your label to each 4 X 6 photo card game piece
 - Print on photo paper - matte, or pearl, or glossy is fine
 - Label dimensions: 2 5/8" X 1"
 - Information to include on the label:

1. Your name
2. The name of the piece
3. The size & medium
4. Your contact information (email, website, and/or phone number)

Example of a label



Example photo card:

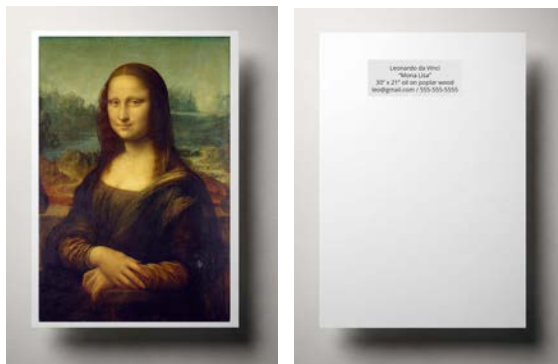

3. Mail or Drop completed photo card game pieces at the SFAS Office @ SEAPARC arena in Sooke no later than Thursday, April 2nd.

Drop-Off

- SFAS Office Hours: Monday - Friday 9:30am - 5pm / PH: 250-642-7256
- Ask SEAPARC reception for directions
- If outside of business hours, you can leave the photo card game pieces at the SEAPARC reception desk.
- Please notify [Shannon Lee Rae](mailto:fundraiser@sookefinearts.com) (fundraiser@sookefinearts.com) if you have left the cards at the SEAPARC front desk.

Office Mailing Address:

Sooke Fine Arts Society, P.O. Box 471, Sooke BC, V9Z 1H4

2. Submitting Original Artwork For Auction

Artists also have the opportunity to submit one piece of artwork that will be auctioned off in the silent auction at the event. Artists will receive 50% of the sale of the piece & a charitable tax receipt for the donated sale portion (*for amounts \$10 and over*).

Please Note: If submitting an auction piece, it is requested that artists also submit at least one set of game pieces to help us run the game (see requirements above).

Requirements

- One art auction item submission per artist. All mediums welcome.
- Size should be no larger than (roughly) 16 x 20 inches.
- Works can be any price, up to a value of **\$250**.
- SFAS will notify you if your submitted art was sold or needs picking up.
- Unsold auction items need to be picked up at the SFAS Office within the following week, before Friday, April 24th.
- Artist payments for sold auction items will take up to 2 weeks to process **before** mailing. We will notify you by email once the checks have been mailed.

Process

1. Confirm your intention to submit through the online submission form:
[Apply Here](#)
2. Deliver your art to the SFAS office (see address below) on or before Thursday, April 2nd. (*Please note: late deliveries will not be accepted*)
3. Along with the delivery of your artwork, please attach a note to indicate the suggested auction price of the piece.

Auction Sales

As this is a fundraiser, a portion of the auction sale proceeds are intended to help support the show, however it is important to us that artists still gain from their involvement, so they will receive 50% of the sale of the piece.

That means, for example, that if you price your artwork with a suggested value of \$100, but it auctions for \$140 you will receive 50% of the sold value, i.e: \$70. Alternatively if the \$100 piece auctions at \$50, you will receive \$25. Our goal is to encourage attendees to be generous in their bidding!

Event Details

- Game day is Sunday April 19th, 2-5 pm at the Shirley Community Hall, in Shirley.
- The event will be posted on the SFAS website, and through our e-newsletters.
- Tickets will be available for purchase online through the SFAS website.
(\$50/couple; \$30 for solo players; and \$20 for spectator attendees)
- Anyone 12 and up will be welcome to play.
- Tickets are limited to 70 max, due to event capacity.
- Participants will be sent game-play rules prior to the event.
- If you want to attend this unique event please watch your inbox for the newsletter coming soon.

Thank you!

For considering making a submission to this unique and exciting fundraising event!

Questions?

Refer to the [Game Day FAQ for Artists](#) on our website, or contact [Shannon Lee Rae](#) (fundraiser@sookefinearts.com) with questions.

SFAS office hours: Monday - Friday 9:30 - 4:30 pm PH. 250-642-7256

The office is located at the SEAPARC arena - ask SEAPARC reception for directions.

Let the Games Begin!

